

**2019 Spotlight Sale Nomination:
*B Wingwood Farm Lovin Astaire**



Sire's Dam: SGCH Wingwood Farm Tim Aminance 1*M
Show: 6X RXGH, 2X GCH, 1X BIS
LA: 2-05 91 VEEE, 4-05 92 EEEE, 6-06 91 VEVE
DHIR: 0-11 305 1530 77 57
1-11 305 2450 116 88
2-11 305 3030 138 108
3-10 290 2480 114 87
4-10 305 3050 136 100
6-00 304 2920 134 96
Lifetime: 1869 15880 738 552



Sire's Maternal Grandam:
Wingwood Farm AR Arpeggio
daughter of SGCH Wingwood
Farm Dakota Adagio 2*M
(pictured) - 1st '05 Nat'l Show,
6XGCH, 2X BIS



Sire's Maternal Grand sire:
SGCH ++*B Wingwood Farm
TS Timothy
PTA: 135M, 4.4F, 2.8P
Show: 6 X GCH/BOB, 2X BIS
LA: 6-05 88 VEE
Notable Offspring:
SGCH Aminance (see above)
(pictured middle)
SGCH Althea (see dam page)
(pictured right)
GCH Wingwood Farm Tim's
Tansy 9*M LA 3-11 92 EEEE,
6-0 90VEEE (pictured left)
SGCH Tamris Farms Queen
Mara Jade 7*M LA 4-02
91VEEE DHIR Lifetime: 1500
11950 613F 494P



Paternal
Sisters:
Daughters of
+*B SGCH
(pending)
Wingwood
Farm Lucky
Amadeus

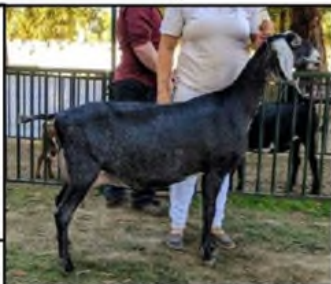

SG Wingwood Farm Lovin
Abraxis 2*M (see dam page)



Wingwood Farm Lovin Terra
11*M 1st '15 Nat'l Show, 2
legs, DHIR Life: 842 6190
314 239, LA 3-02 86 + VVV



SGCH Wingwood Farm Lovin
Alyssa 3*M LA 2-02 89 VEEE
(FF), Show: 2XGCH (FF)



Wingwood Farm Lovin
Amicale (FF '19) - LA 2-04
84 VVE+ (FF), 2 X JRGCH



Sire: +*B SGCH Wingwood Farm Lucky
Amadeus *SQ DNA*
Show: 3XGCH, Premier Sire 2017 California
State Fair,
LA: 1-04 86 VVV, 3-02 88VEE, 4-02 90 EEE, 5-
02 89 VEE
PTA: 44M, 5 F

Sire Line and Related Animals



Photo Courtesy of
Humfleet

Sire's Sire: SG ++*B Woest-Hoeve
Royal Fortune *PQ DNA*
LA: 2-04 88 VEE
PTA: 6M, 9F, 1P
Litter Sister: SGCH Woest-Hoeve Grace
O'Malley 3*M Elite LA 92 EEEE, 1st
'15 & '17 Nat'l Show (pictured above)
Notable Offspring:
SGCH Wingwood Farm Lucky Altima
3*M (pictured below) - see dam page
++*B Wingwood Farm Lucky Tolkein:
3XGCH offspring DHIR D/AV 2784 149
112
+*B Wingwood Farm Lucky True Blue:
2XGCH offspring LA D/AV FS 88.4



Photo Credit: Steve Pope

Sire's Paternal Grandam: SGCH
Iron Owl PFY Pika 2*M
Elite: PTA 77M, 14.2 F, 5.8P
Show: '13, '14, '15 Nat'l GCH
LA: 3-03 91 EEEE, 6-05 92
EEEE, 7-03 92 EEEE
DHIR: 3-11 275 2050 115F 79P
4-01 212 1910 95F 71P
5-01 212 2100 131F 80P
6-01 230 2120 126F 85P
7-01 214 1980 112F 79P



Photo Credit: Steve Pope

Sire's Paternal Grand sire: ++*B SGCH Iron Owl
Bluebeard
LA: 6-05 92 EEE, Show: 9 X GCH, Premier Sire
'14 & '15 Nat'l Show
Notable Offspring:
SGCH Iron-Owl Flying Dragon-RGCH 14 Nat'l
Show (pictured left), LA 92 EEEE, Dam of
SGCH Woest-Hoeve Margaret GCH '17 Nat'l
Show